Remote CDMA Weather Station

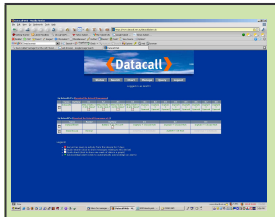

Access your weather data and alarms via a Web browser. All data is stored in an SQL data base. Data can also be downloaded as a CSV file to your computer.

You can use your Mobile Phone to text the Weather Station and it will text you the latest weather stats back in seconds. The CDMA RTU can be programmed to text your Mobile phone pre-set alarms e.g. high Temp or even water levels via a remote sensor.

Internet

CDMA RTU

CDMA Network

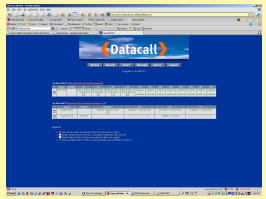

CDMA Programming: The CDMA RTU can be programmed via the Internet using a Web Browsers or via SMS messages on a Mobile Phone. You can also use the CDMA RTU switch machinery off and on e.g. Irrigation via the Web Interface or via a Mobile Phone.